

REV.	DESCRIPTION	BY	DATE



CLIENT: JOHN ARNOLD  
 HEREFORD NATIONAL HISTORIC PARK  
 25970 Red Jacket Road  
 Calumet, MI

SURVEYOR: JACOB WYSKO  
 MICHIGAN TECHNOLOGICAL UNIVERSITY  
 1408 Townsend Drive  
 Houghton, MI

SITE: Quincy Smelting Works  
 KNHP

TITLE: Dockside Warehouse  
 Level 1

SCALE:	DATE:	DRAWN:	CHECKED:
1/4" = 1'-0"	1/28/2023	JW	
PROJECT NO:	DRAWING NO:		REVISION:
QSMDSWH	A101		

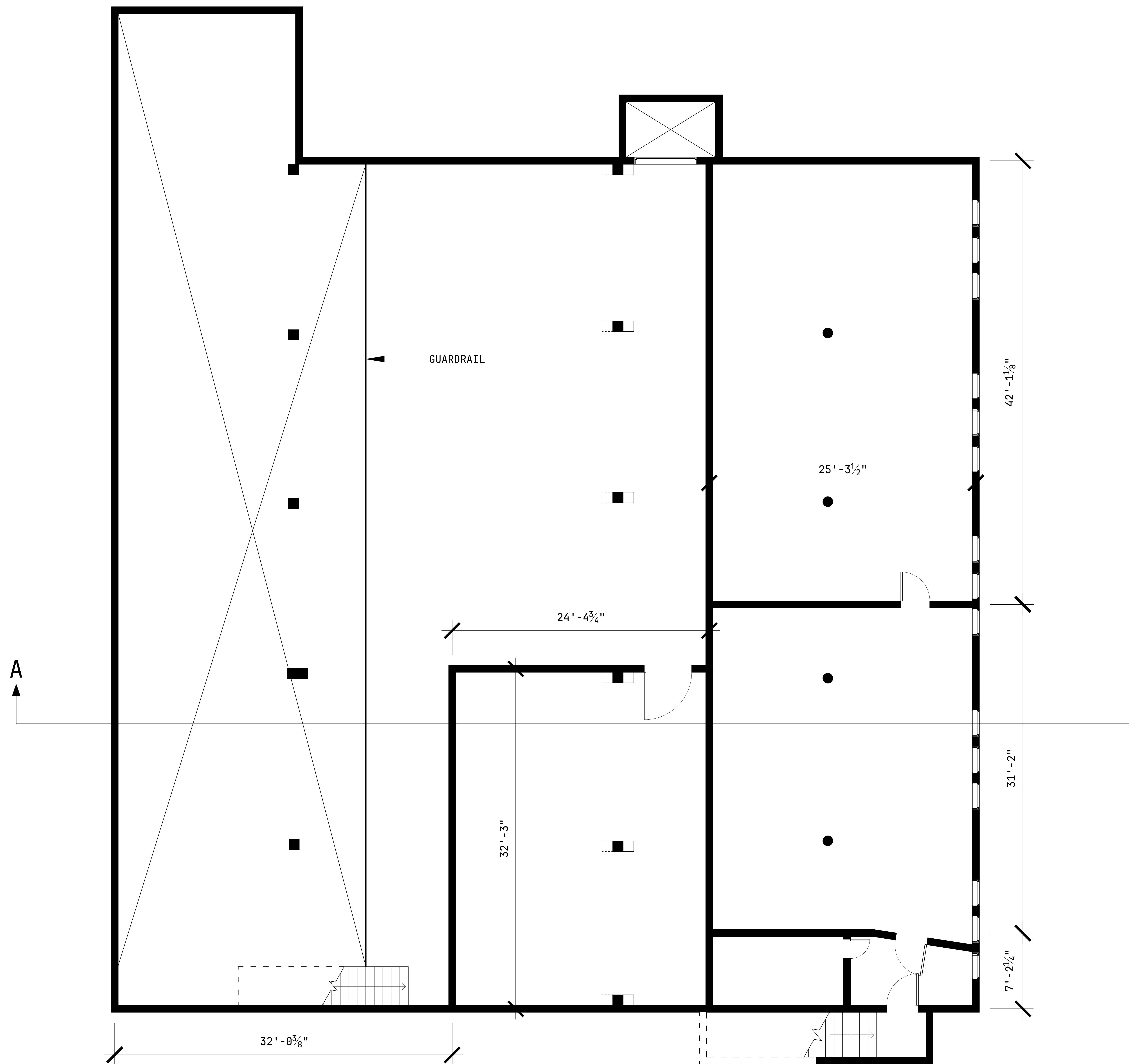

REV.	DESCRIPTION	BY	DATE



CLIENT: JOHN ARNOLD  
 HEREFORD NATIONAL HISTORIC PARK  
 25970 Red Jacket Road  
 Calumet, MI

SURVEYOR: JACOB WYSKO  
 MICHIGAN TECHNOLOGICAL UNIVERSITY  
 1408 Townsend Drive  
 Houghton, MI

SITE: Quincy Smelting Works  
 KNHP

TITLE: Dockside Warehouse  
 Level 2

SCALE:	DATE:	DRAWN:	CHECKED:
1/4" = 1'-0"	1/28/2023	JW	
PROJECT NO:	DRAWING NO:	REVISION:	
QSMDSWH	A102		

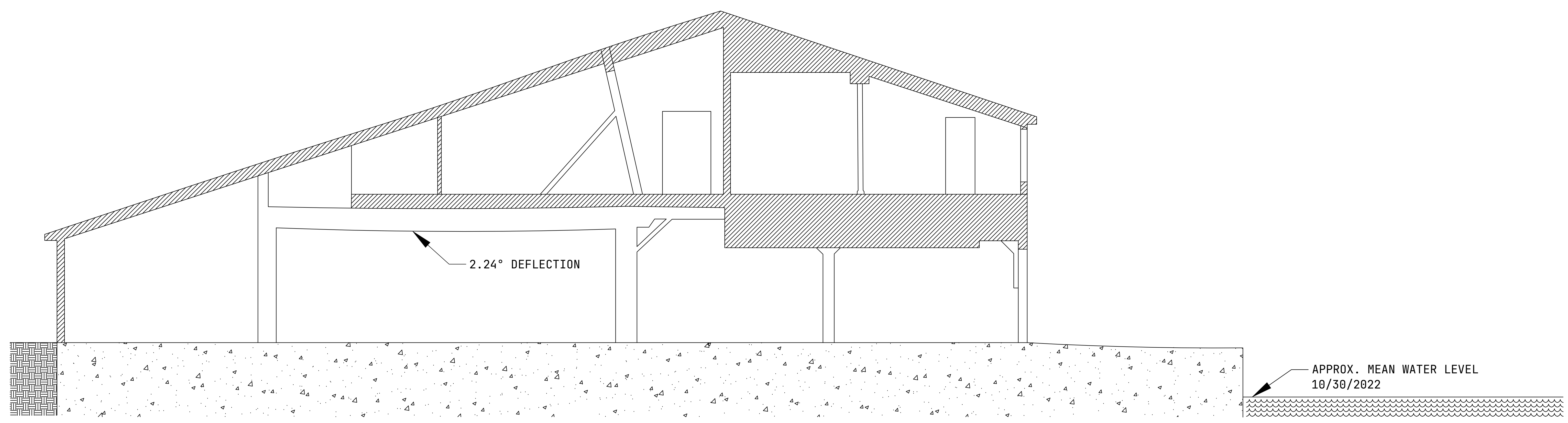

SECTION A-A

REV.	DESCRIPTION	BY	DATE



CLIENT: JOHN ARNOLD  
 HEREFORD NATIONAL HISTORIC PARK  
 25070 Red Jacket Road  
 Calumet, MI

SURVEYOR: JACOB WYSKO  
 MICHIGAN TECHNOLOGICAL UNIVERSITY  
 1408 Townsend Drive  
 Houghton, MI

SITE: Quincy Smelting Works  
 KNHP

TITLE: Dockside Warehouse  
 Cross Section A-A

SCALE	DATE	DRAWN	CHECKED
1/4" = 1' - 0"	1/28/2023	JW	
PROJECT NO.	DRAWING NO.	REVISION	
QSMDSWH	A103		